

Music for Orchestra
F. von Suppé
Overture Light Cavalry

mm

Mainstream Music

Music for Orchestra
F. von Suppé
Overture Light Cavalry

mm

Mainstream Music

8

20

23

26

29

dim. *p*

dim. *p*

dim. *p*

dim. *p*

dim. *p*

pp

dim. *p*

dim. *p*

dim. *p*

dim. *p*

dim. *p*

dim. *p* *pp*

dim. *p* *pp*

dim. *p* *pp*

dim. *p* *pp*

dim. *p* *pp*

34 Allegro $\text{♩} = 96$

41

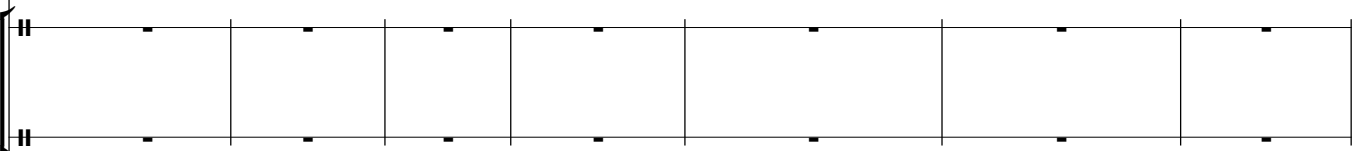

48

54

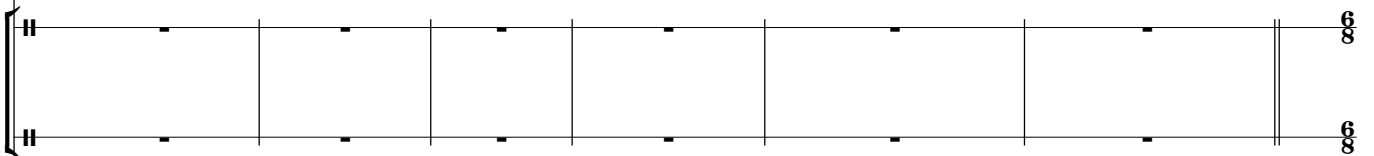

60 Allegretto brillante ♩. = 116

68

83

90

ff

ff

ff

ff

ff

a2

a2

ff

ff

ff

ff

ff

a2

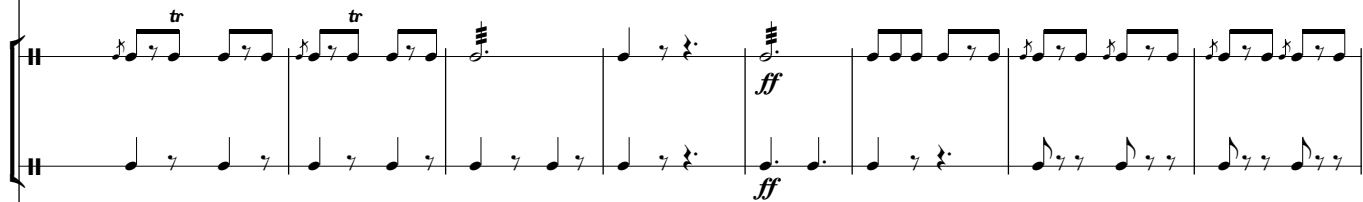

tr

tr

ff

ff

ff

ff

ff

ff

ff

98

ff

ff

ff

ff

ff

a2

ff

ff

ff

ff

ff

a2

ff

ff

ff

ff

ff

ff

ff

ff

107

116

125

135

147

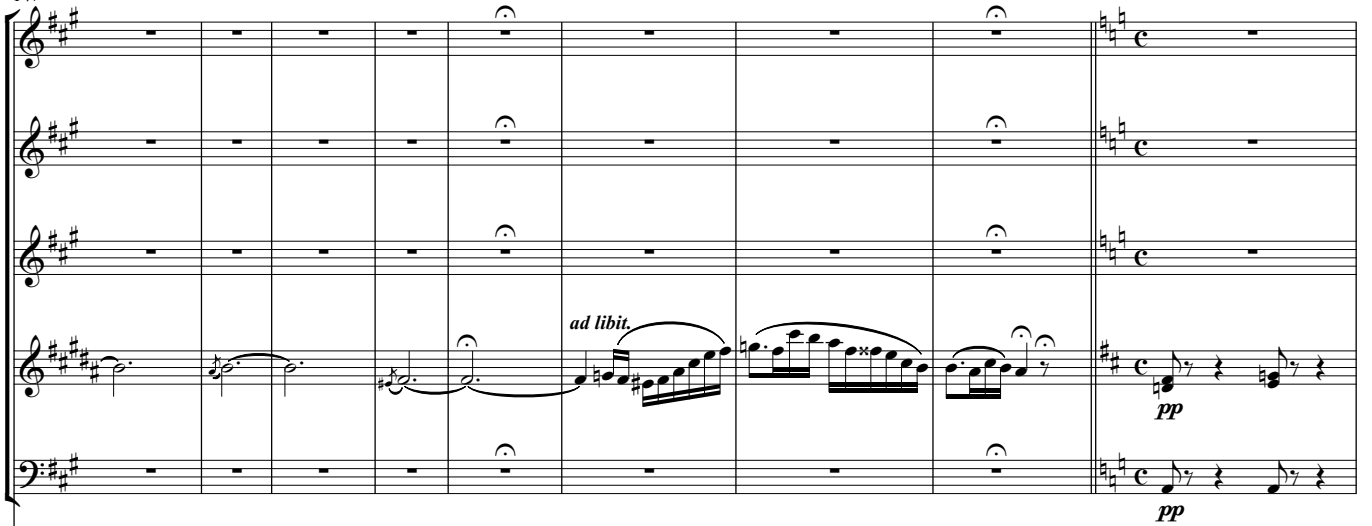

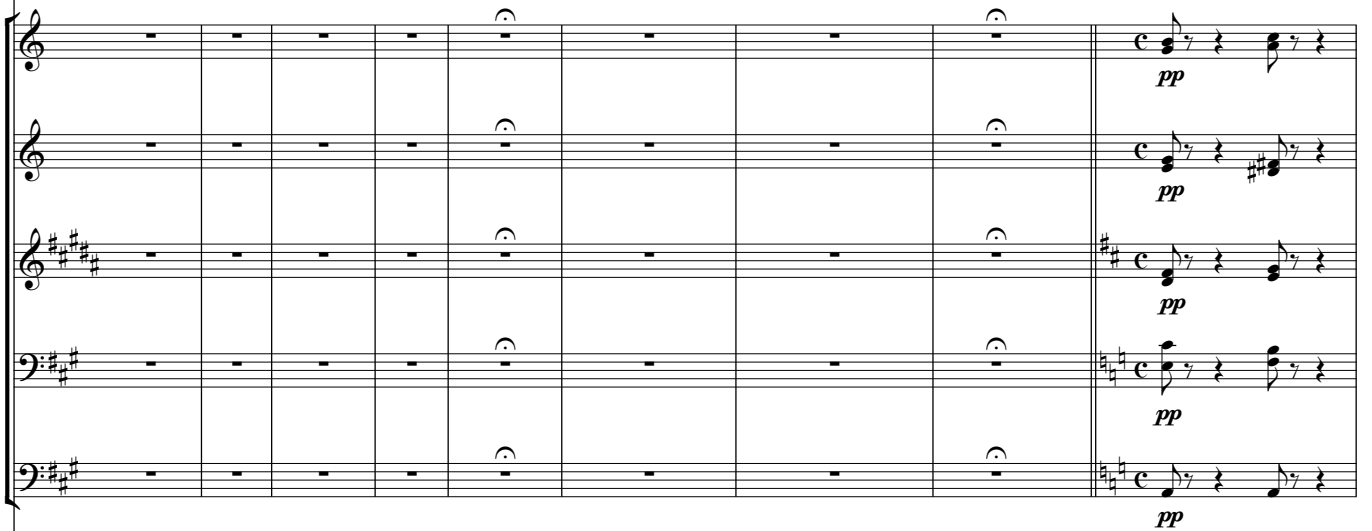

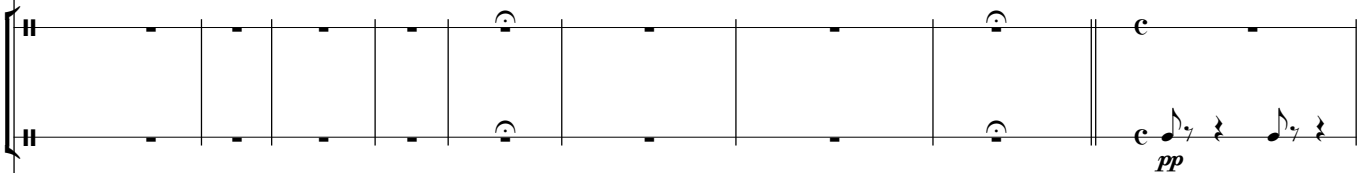

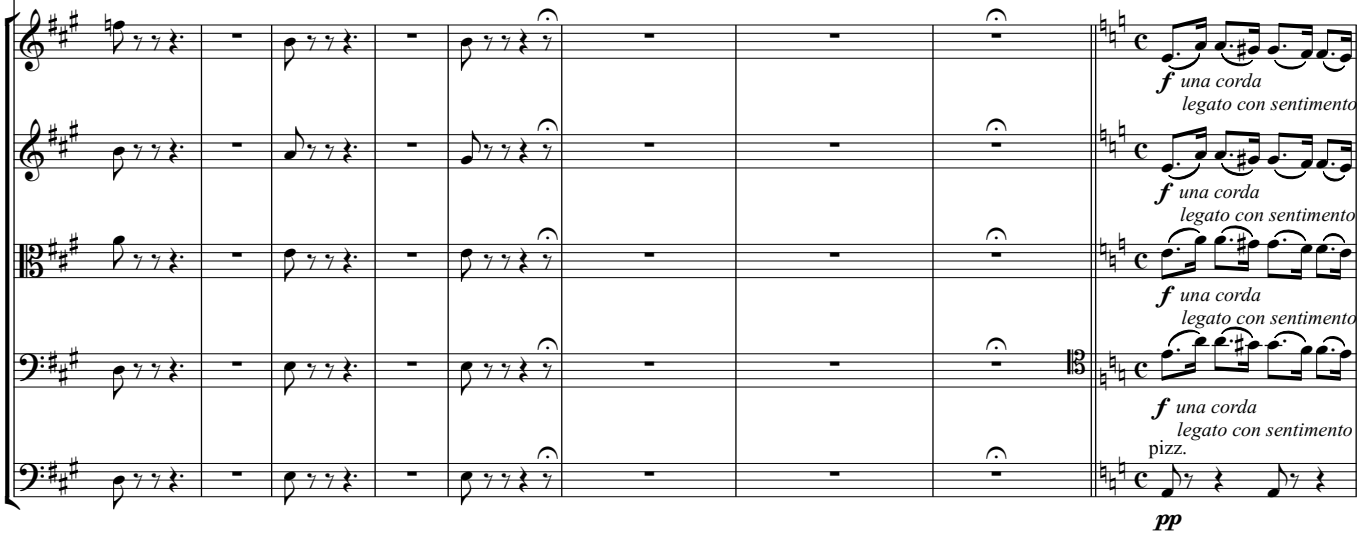

156

168

Allegretto brillante ♩. = 116

175

183

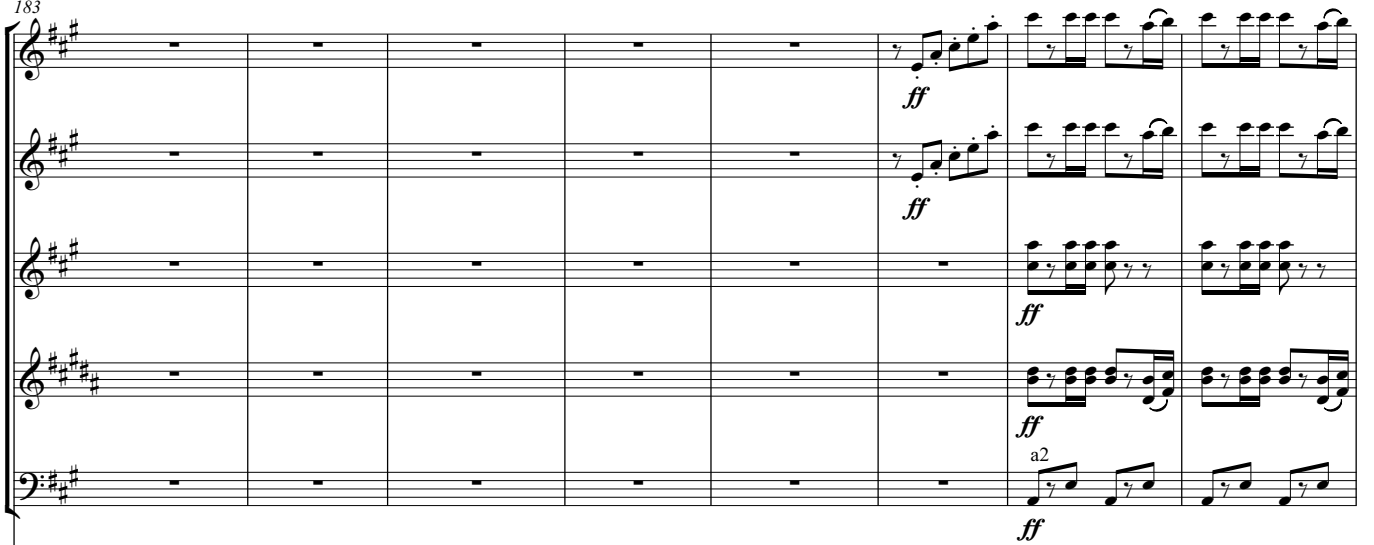

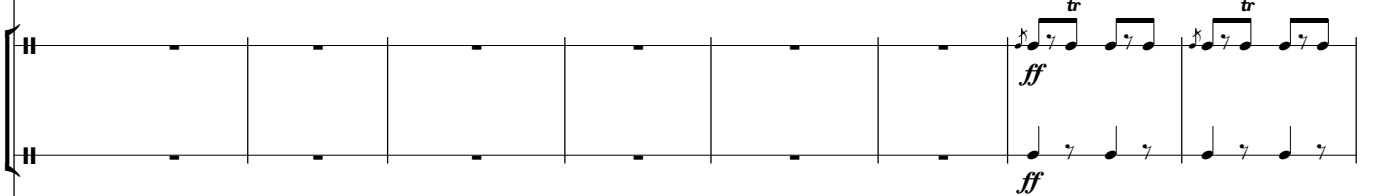

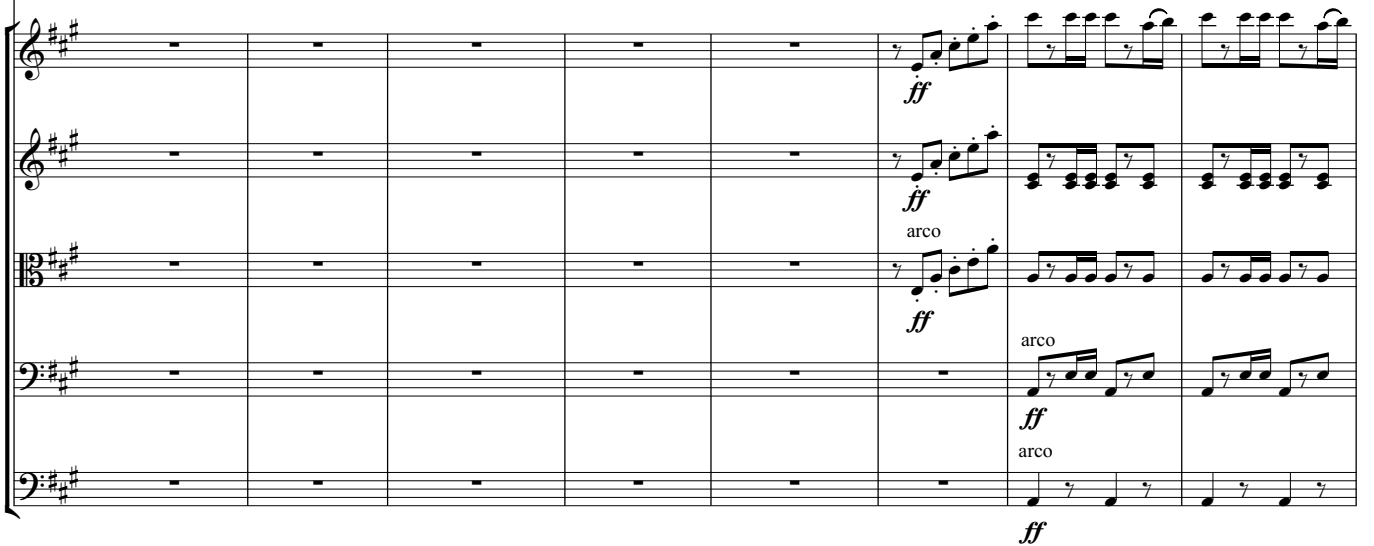

191

198

206

231

241

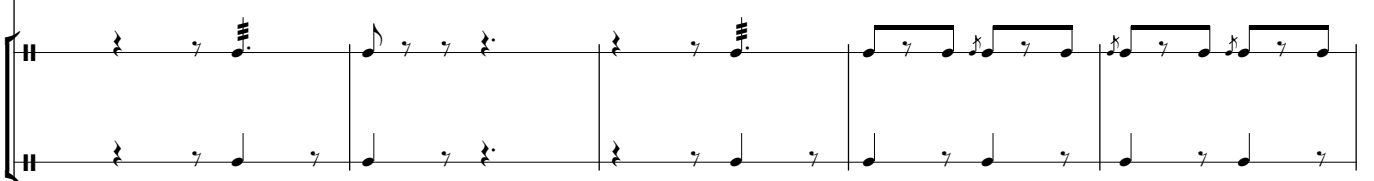

246

Piccolo

Light Cavalry

F. von Suppé (1819-1895)

Maestoso $\text{♩} = 80$

13 **1**

ff *ff*

17 **1**

22 **ff**

29 **1**

dim. *p*

34 **Allegro** $\text{♩} = 96$ **26** **Allegretto brillante** $\text{♩} = 116$ **17** **ff**

78

83

88

Piccolo

94 *ff*

100 *ff* *ff*

108 *ff*

127 *ff*

134 *Andantino con moto* ♩ = 70

170 *Allegretto brillante* ♩ = 116 *ff*

190

195

200 *ff*

Piccolo

206

212

ff *ff*

219

ff *ff*

226

ff

234

240

246

Light Cavalry

F. von Suppé (1819-1895)

Maestoso ♩ = 80

ff **ff**

13 **p** **ff** **p** **ff**

17 **ff**

23

30 **dim.** **p** **Allegro** ♩ = 96 **1** **26**

60 **Allegretto brillante** ♩ = 116 **17** **ff**

80

86

91 **ff**

Flute

Flute

196

201

207

214

220

227

236

242

247

Oboes

Light Cavalry

F. von Suppé (1819-1895)

Maestoso $\text{♩} = 80$

ff

9

ff **ff**

16

ff

22

ff

29

dim. *p*

34 **Allegro** $\text{♩} = 96$ **26** **Allegretto brillante** $\text{♩} = 116$ **18** **ff**

79

85

91 *a2* **ff**

Oboes

97 **ff**

105 **ff** **mf**

113 **f** a2

119 **ff**

125 **ff**

132 **p** 3

143 5 2

155 **Andantino con moto** ♩ = 70 **15** **Allegretto brillante** ♩ = 116 **18** **ff**

190 **ff**

196

202

208

215

222

228

237

245

Clarinets in B \flat

Light Cavalry

F. von Suppé (1819-1895)

Maestoso $\text{♩} = 80$

ff

9 *ff* *p* *ff*

15 *p* *ff*

20 *ff*

27 *dim.* *p*

34 **Allegro** $\text{♩} = 96$ *p*

41

48

54

Clarinets in B \flat

60 Allegretto brillante $\text{♩} = 116$

17

137

148

154

Andantino con moto ♩ = 70

159

164

169

Allegretto brillante ♩ = 116

17

189

194

199

Clarinets in B \flat

205

211

218

225

232

240

246

Bassoons

Light Cavalry

F. von Suppé (1819-1895)

Maestoso $\text{♩} = 80$

10

18

24

32

39

47

53

60

Allegretto brillante $\text{♩} = 116$

17

ff

82

89

96

104

113

122

131

141

154

Andantino con moto ♩ = 70

160

166

171

Allegretto brillante ♩. = 116

17

193

200

207

214

223

234

244

248

Light Cavalry

F. von Suppé (1819-1895)

Maestoso $\text{♩} = 80$

2

ff

f

8

ff

ff

15

ff

21

fff

26

dim.

p

32

Allegro $\text{♩} = 96$

p

39

47

55

Allegretto brillante $\text{♩} = 116$

p

130

9

p

144

5

2

C

155 *Andantino con moto* ♩ = 70

pp

161

167 *Allegretto brillante* ♩ = 116

p

173

178

184

ff

190

195

201

ff

207

ff

214

ff *ff*

222

ff *ff* a2

231

240

a2 a2

246

60 Allegretto brillante ♩ = 116

60 *p*

65

70

76 *ff*

82

88 a2

94 *ff*

100 *ff* 1

109 *p* 1 a2

119 *ff* 1

127

134

154

Andantino con moto ♩ = 70

160

165

171 Allegretto brillante ♩ = 116

176

182

188

194

Trumpets in B♭

Light Cavalry

F. von Suppé (1819-1895)

Maestoso ♩ = 80

1 *f* *ff*

6 *ff*

14 *ff*

20 *fff*

25

30 *dim.* *p*

34 **Allegro** ♩ = 96 **26** **Allegretto brillante** ♩ = 116 *p*

63

69

Trumpets in B♭

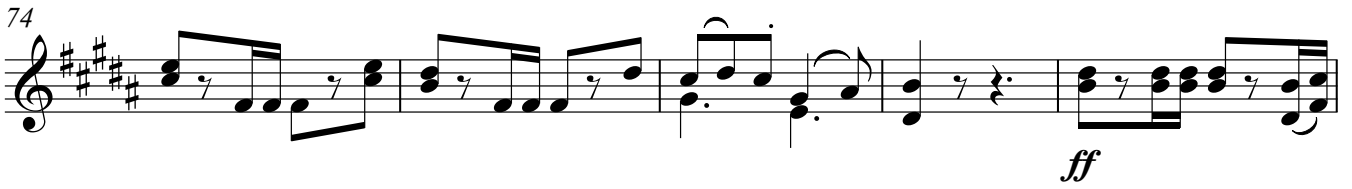
74 

79 

85 

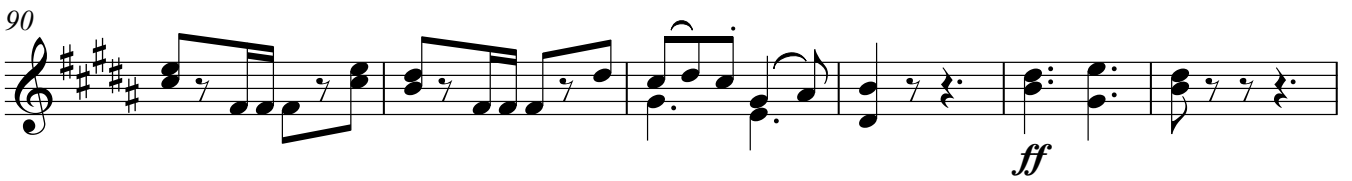
90 

96 

102 

110 

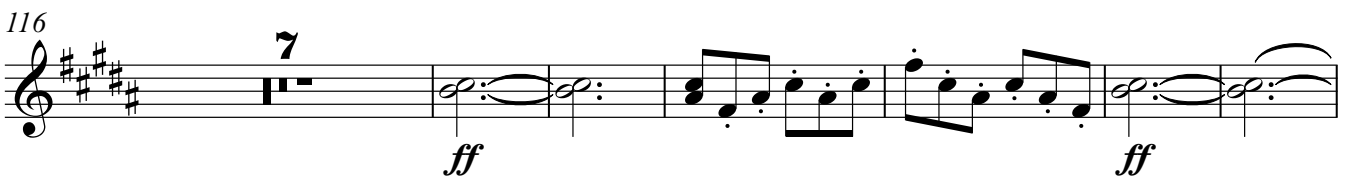
116 

129 

Trumpets in B♭

145

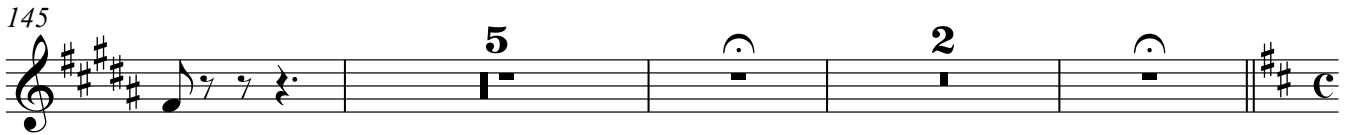

155 **Andantino con moto** ♩ = 70

pp

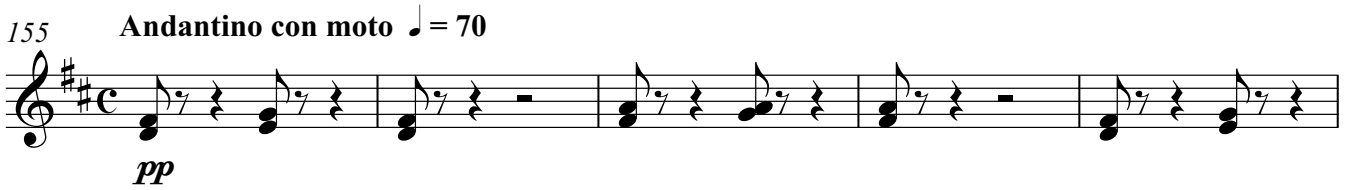

160

165

170 **Allegretto brillante** ♩ = 116

175

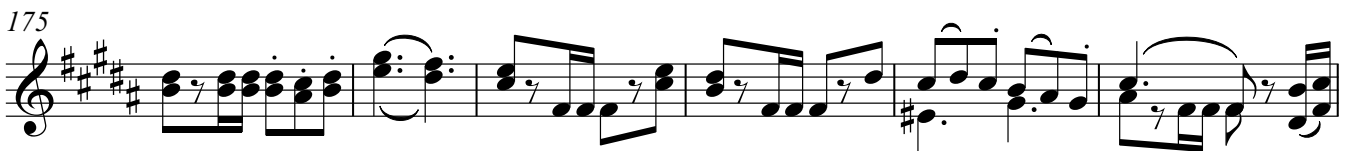

181

186

ff

191

Trumpets in B♭

197

202

208

215

223

231

240

246

74

80

85

91

97

104

124

132

152

Andantino con moto ♩ = 70

158

163

168

Allegretto brillante ♩ = 116

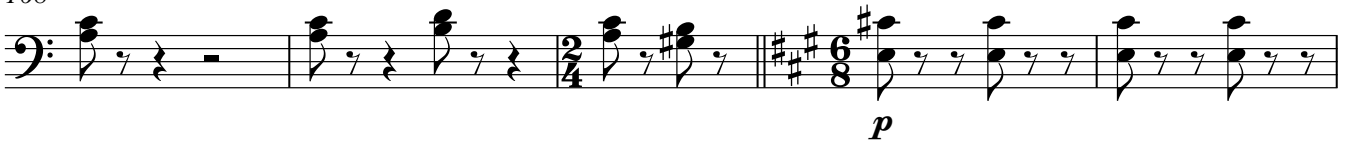

173

179

185

191

196

202

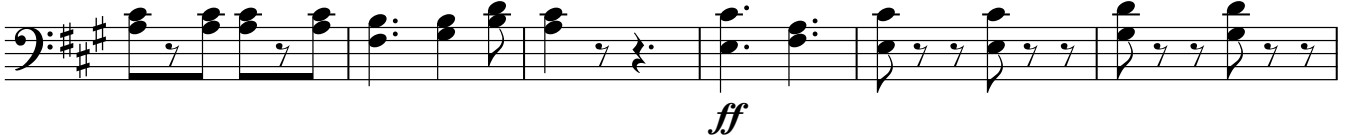

Trombone 1 & 2

208

215

223

231

240

246

71

76

83

90

97

104

124

132

152

Andantino con moto ♩ = 70

158

163

168

Allegretto brillante ♩. = 116

173

178

184

190

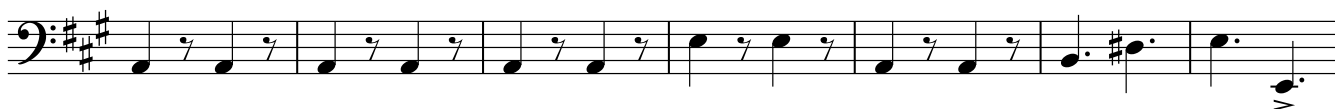

197

204

Trombone 3

210

217

225

233

241

246

Side Drum

104 **ff** **ff**

124 **ff**

132 **ff**

155 **Andantino con moto** ♩ = 70 **Allegretto brillante** ♩ = 116 **ff**

190 **tr**

196 **tr**

202 **ff**

208 **ff**

215 **ff**

Side Drum

221

ff *ff*

228

ff

237

243

247

Bass Drum

Light Cavalry

F. von Suppé (1819-1895)

Maestoso ♩ = 80

Bass Drum

211

ff **1** *ff* **2**

220

ff **1** *ff* **1** *ff*

229

ff

237

1

244

ff

248

ff

Violin I

Light Cavalry

F. von Suppé (1819-1895)

Maestoso ♩ = 80

4 4 1

ff *ff*

14 *ff* *ff*

18

20

22 *ff*

24

26

28

30 *dim.* *p* *pp*

101 *ff* **1** *ff* **1**

110 *mf* **1** *f*

117 *ff*

124 *ff*

133 *p* **3**

145 **1** **1** **1** **2**

154 *f una corda* *legato con sentimento* **3** **3**

Andantino con moto ♩ = 70

159 **3** **3**

164

167 *fp* **3** **3**

Allegretto brillante ♩. = 116

171 **16**

ff

191

197

203 *ff*

210 *ff* *ff*

217 *ff* *ff*

224 *ff*

232

240

246

Violin II

Light Cavalry

F. von Suppé (1819-1895)

Maestoso ♩ = 80

14

19

22

25

28

31

36

40

ff

ff

ff

ff

dim.

p

pp

mf

fz

fz

4

4

1

1

1

1

3

3

3

3

3

3

3

3

3

3

3

Violin II

45 *f* *mf* 1

50 *fz* *f*

54 *f*

59 **Allegretto brillante** ♩ = 116 *f* 16 *ff*

78 *f*

83 *f*

89 *ff*

95 *f*

102 *ff* *ff* 1

111 *p* *f*

118

ff

125

ff

133

p

144

152

Andantino con moto ♩ = 70

f una corda
legato con sentimento

158

163

167

fp

171

Allegretto brillante ♩ = 116

ff

191

197

202

208

216

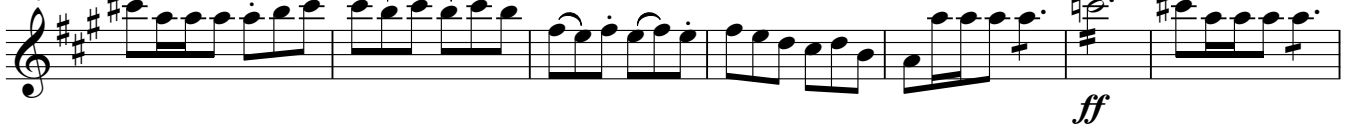

223

231

240

246

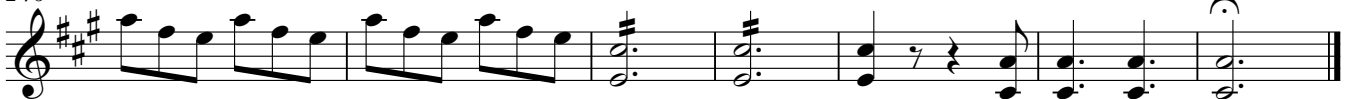

Viola

Light Cavalry

F. von Suppé (1819-1895)

Maestoso ♩ = 80

4 4

ff *ff*

13

p *ff*

19

ff *ff*

24

p *ff*

30

Allegro ♩ = 96

dim. *p* *pp*

35

12

pizz.

(p)

50

Allegretto brillante ♩ = 116

10

17

arco

ff

79

ff

84

89

95

101

109

117

125

132

141

149

155 *Andantino con moto* ♩ = 70

159

163

167

171 *Allegretto brillante* ♩ = 116

191

196

201

Viola

207

213

221

230

239

245

Violoncello

Light Cavalry

F. von Suppé (1819-1895)

Maestoso $\text{♩} = 80$

13

20

27

34 Allegro $\text{♩} = 96$

50

Allegretto brillante $\text{♩} = 116$

80

87

93

100

Violoncello

107

ff **1** *pizz.* *p*

114

arco *f*

123

ff *ff*

131

p

139

1

147

1 **1** **2**

155

Andantino con moto ♩ = 70

f una corda
legato con sentimento **3** **3**

159

3 **3**

164

167

fp **3**

171 Allegretto brillante ♩ = 116

17 arco
ff

192

199
ff

206

213
ff *ff*

221
ff *ff* *ff*

229

239

246

Contrabasso

Light Cavalry

F. von Suppé (1819-1895)

Maestoso ♩ = 80

4

ff ff p

3

13

1

ff ff

19

ff ff

25

dim. p pp

33

Allegro ♩ = 96

12

pizz. (p)

49

Allegretto brillante ♩ = 116

10 18

arco ff

80

88

ff

96

1

103

110

118

127

135

143

149

155 **Andantino con moto** ♩ = 70
pizz.

161

166

171 Allegretto brillante $\text{♩} = 116$
17

arco

194

202

209

216

223

232

241

246
